

Drawing name: K:\02B_LDE\190223000_Escher_Homes_Farnema_Property\2_Design\CAD\Site\Site\Utility_Plan.dwg, Layout1, May 13, 2024, 3:51pm, by: sara.strahl
 This document, together with the concepts and designs presented herein, is an instrument of service, intended only for the specific purpose and client for which it was prepared. Reuse of and improper reliance on this document without written authorization and adaptation by Kimley-Horn and Associates, Inc. shall be without liability to Kimley-Horn and Associates, Inc.

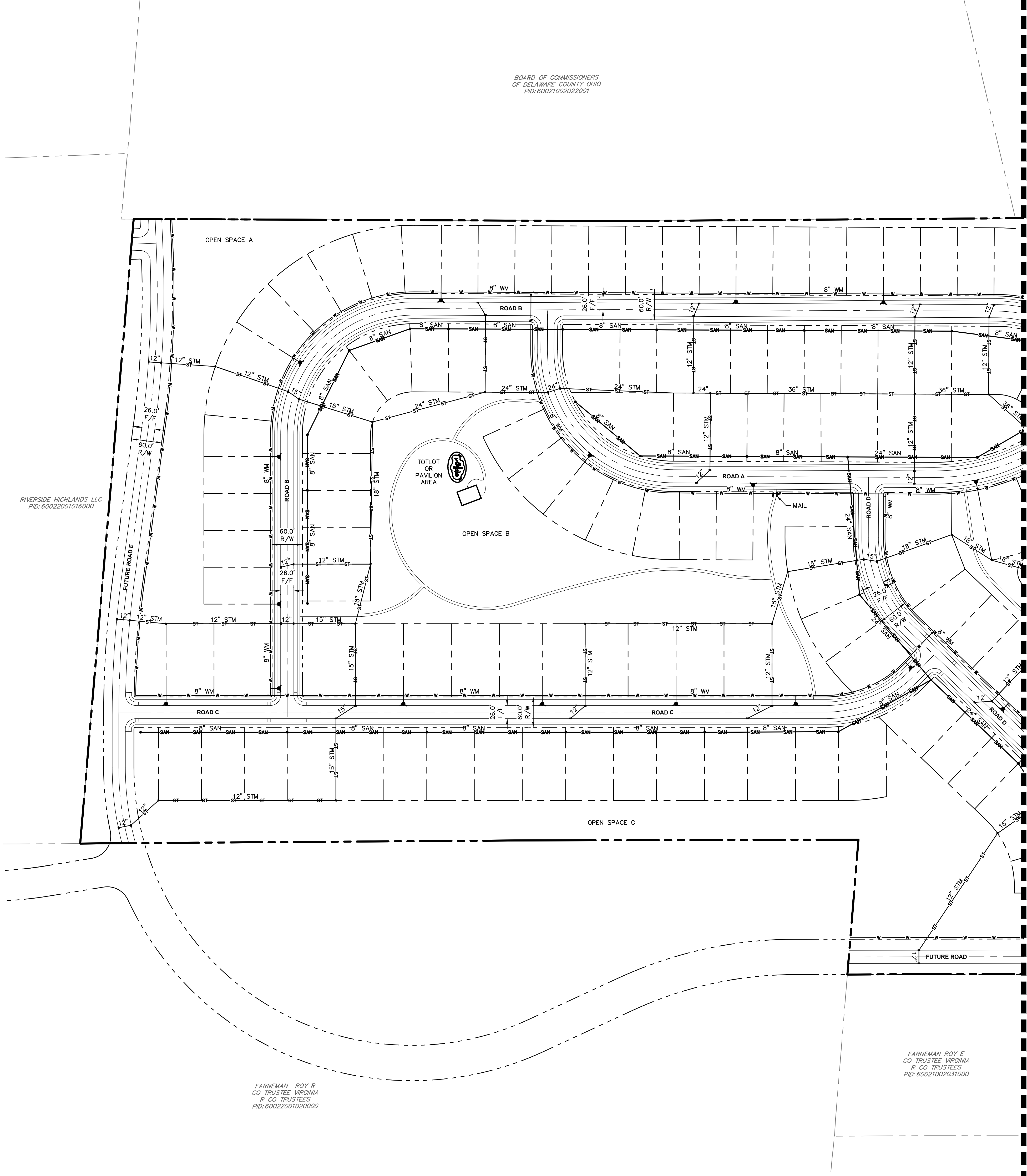

BOARD OF COMMISSIONERS
OF DELAWARE COUNTY OHIO
PID: 60021002022001

RIVERSIDE HIGHLANDS LLC
PID: 60022001016000

FARNEMAN ROY R
CO TRUSTEE VIRGINIA
R CO TRUSTEE'S
PID: 60022001020000

FARNEMAN ROY R
CO TRUSTEE VIRGINIA
R CO TRUSTEE'S
PID: 60021002031000

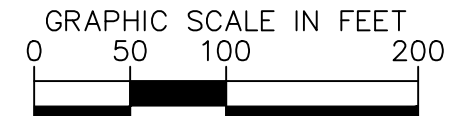
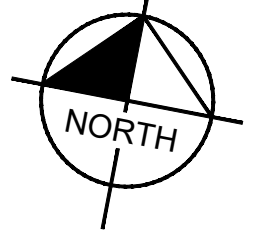

LEGEND

- EXISTING SITE BOUNDARY
- EXISTING PROPERTY LINE
- EXISTING RIGHT-OF-WAY
- EXISTING PAVEMENT
- EXISTING BUILDING
- EXISTING VEGETATION
- EXISTING STREAM
- EXISTING SANITARY SEWER
- EXISTING STORM SEWER
- EXISTING MANHOLE
- EXISTING CURB INLET
- EXISTING WATER LINE
- EXISTING FIRE HYDRANT
- PROPOSED SETBACK
- PROPOSED BUILDING
- PROPOSED FACE OF CURB
- PROPOSED BACK OF CURB
- PROPOSED SIDEWALK
- PROPOSED CENTERLINE
- STREAM CORRIDOR
- PROTECTION ZONE
- 100-YR FLOODPLAIN
- FLOODWAY
- PROPOSED SANITARY SERVICE
- PROPOSED STORM SEWER
- PROPOSED MANHOLE
- PROPOSED CATCH BASIN
- PROPOSED CURB INLET
- PROPOSED FIRE HYDRANT
- PROPOSED WATER MAIN

MATCHLINE - SEE SHEET E-1.1

Kimley»Horn	© 2023 KIMLEY-HORN AND ASSOCIATES, INC. 7965 N. HIGH STREET, SUITE 200, COLUMBUS, OH 43235 WWW.KIMLEY-HORN.COM						
SCALE: AS NOTED	DESIGNED BY: NSS	DRAWN BY: CMS		CHECKED BY: MCR			
PRELIMINARY UTILITY PLAN							
HOLLYBROOK PRELIMINARY ENGINEERING PLAN DELAWARE COUNTY CONCORD TOWNSHIP, OHIO							
ORIGINAL ISSUE: 4/15/2024				KHA PROJECT NO. 190273000			
EXHIBIT				E-1			
No.	REVISIONS	DATE	BY				

Drawing name: K:\02B_LDEVA\190223000_Escher_Homes_Farmstead_Property\2_Design\CAD\Site\Streets\Utility_Plan.dwg, Layout: (2), May 13, 2024, 3:15pm, by: sara.strodl
 This document, together with the concepts and designs presented herein, is an instrument of service, intended only for the specific purpose and client for which it was prepared. Reuse of and improper reliance on this document without written authorization and adaptation by Kimley-Horn and Associates, Inc. shall be without liability to Kimley-Horn and Associates, Inc.

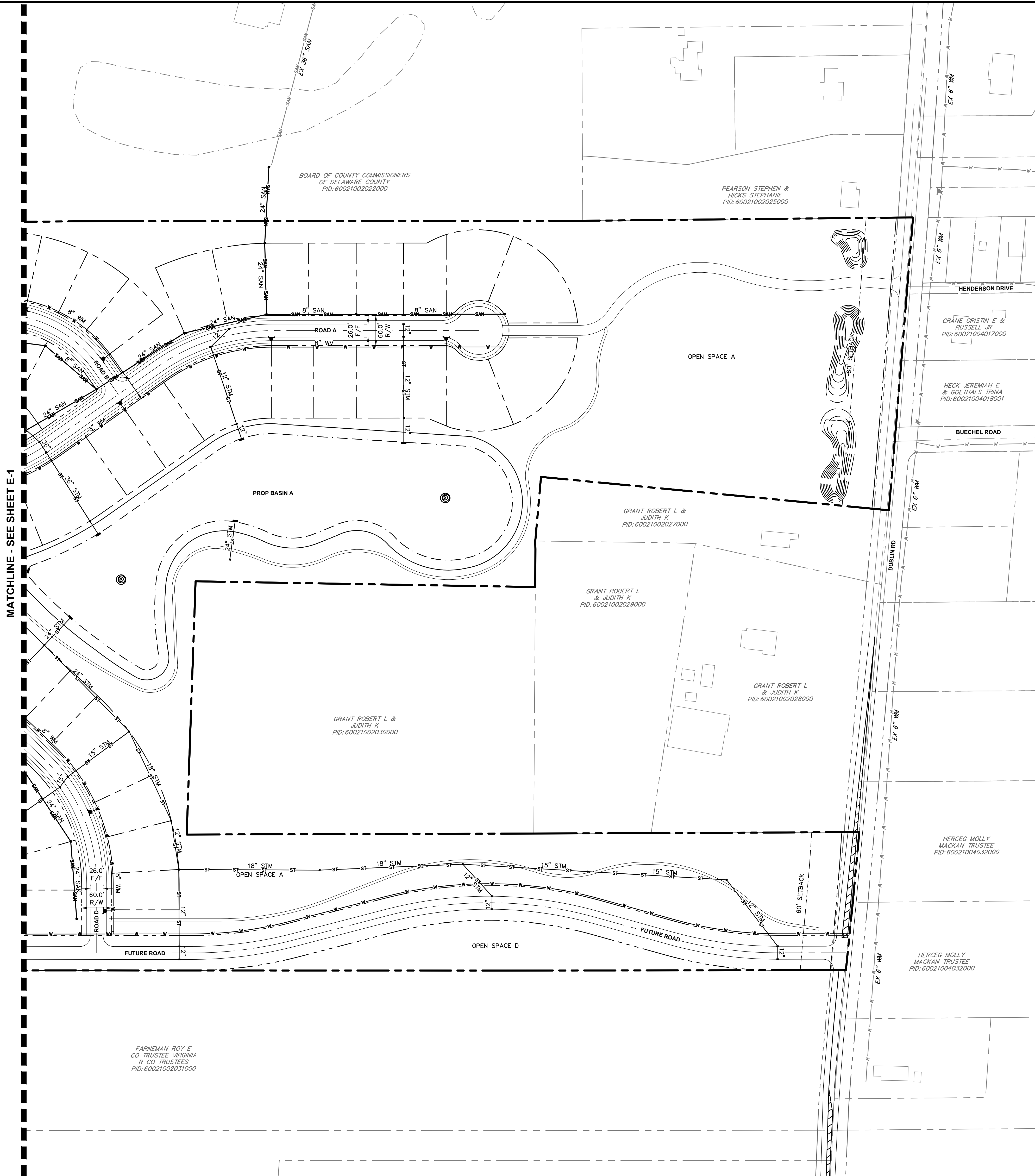

MATCHLINE - SEE SHEET E-1

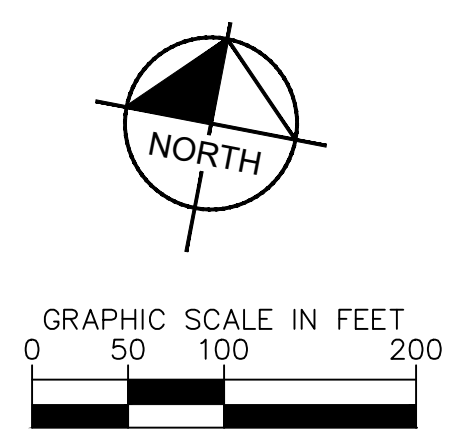

LEGEND

- | | |
|--|---------------------------|
| | EXISTING SITE BOUNDARY |
| | EXISTING PROPERTY LINE |
| | EXISTING RIGHT-OF-WAY |
| | EXISTING PAVEMENT |
| | EXISTING BUILDING |
| | EXISTING STREAM |
| | EXISTING VEGETATION |
| | EXISTING SANITARY SEWER |
| | EXISTING STORM SEWER |
| | EXISTING MANHOLE |
| | EXISTING CURB INLET |
| | EXISTING WATER LINE |
| | EXISTING FIRE HYDRANT |
| | PROPOSED SETBACK |
| | PROPOSED BUILDING |
| | PROPOSED FACE OF CURB |
| | PROPOSED BACK OF CURB |
| | PROPOSED SIDEWALK |
| | PROPOSED CENTERLINE |
| | STREAM CORRIDOR |
| | PROTECTION ZONE |
| | 100-YR FLOODPLAIN |
| | FLOODWAY |
| | PROPOSED SANITARY SERVICE |
| | PROPOSED STORM SEWER |
| | PROPOSED MANHOLE |
| | PROPOSED CATCH BASIN |
| | PROPOSED CURB INLET |
| | PROPOSED FIRE HYDRANT |
| | PROPOSED WATER MAIN |

Kimley»Horn	© 2023 KIMLEY-HORN AND ASSOCIATES, INC. 7965 N. HIGH STREET, SUITE 200, COLUMBUS, OH 43235 WWW.KIMLEY-HORN.COM							
SCALE: AS NOTED	DESIGNED BY: NSS	DRAWN BY: CMS	CHECKED BY: MCR					REVISIONS
PRELIMINARY UTILITY PLAN								
HOLLYBROOK PRELIMINARY ENGINEERING PLAN				DELAWARE COUNTY CONCORD TOWNSHIP, OHIO				
ORIGINAL ISSUE: 4/15/2024				KHA PROJECT NO. 190273000				
EXHIBIT				E-1.1				
				DATE	BY			